

# Setting up Outlook Express for mooseunits.org email

By using Outlook Express for your mooseunits.org email you will gain in several ways:

- Your Mailbox will not get full, so you will not miss messages
- Attachments (such as the Membership Reports from the Regional Manager) will be easier to manage
- Managing your messages will be easier

All Fraternal Units in the Washington State Northern Idaho Moose Association are strongly encouraged to use this method for accessing their mooseunits.org email.

## Step 1

Launch Outlook Express and select Accounts from the Tools menu.

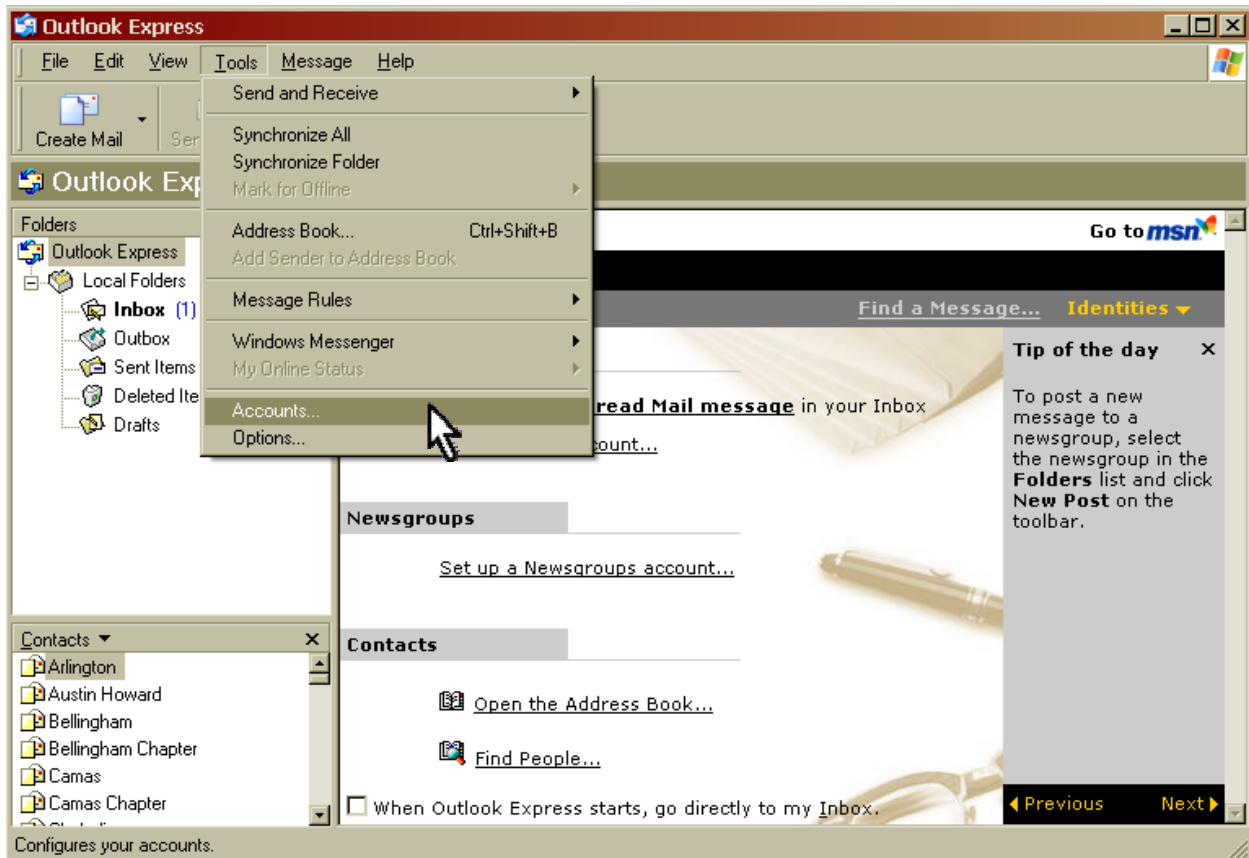

## Step 2

Click on the Add button and select Mail

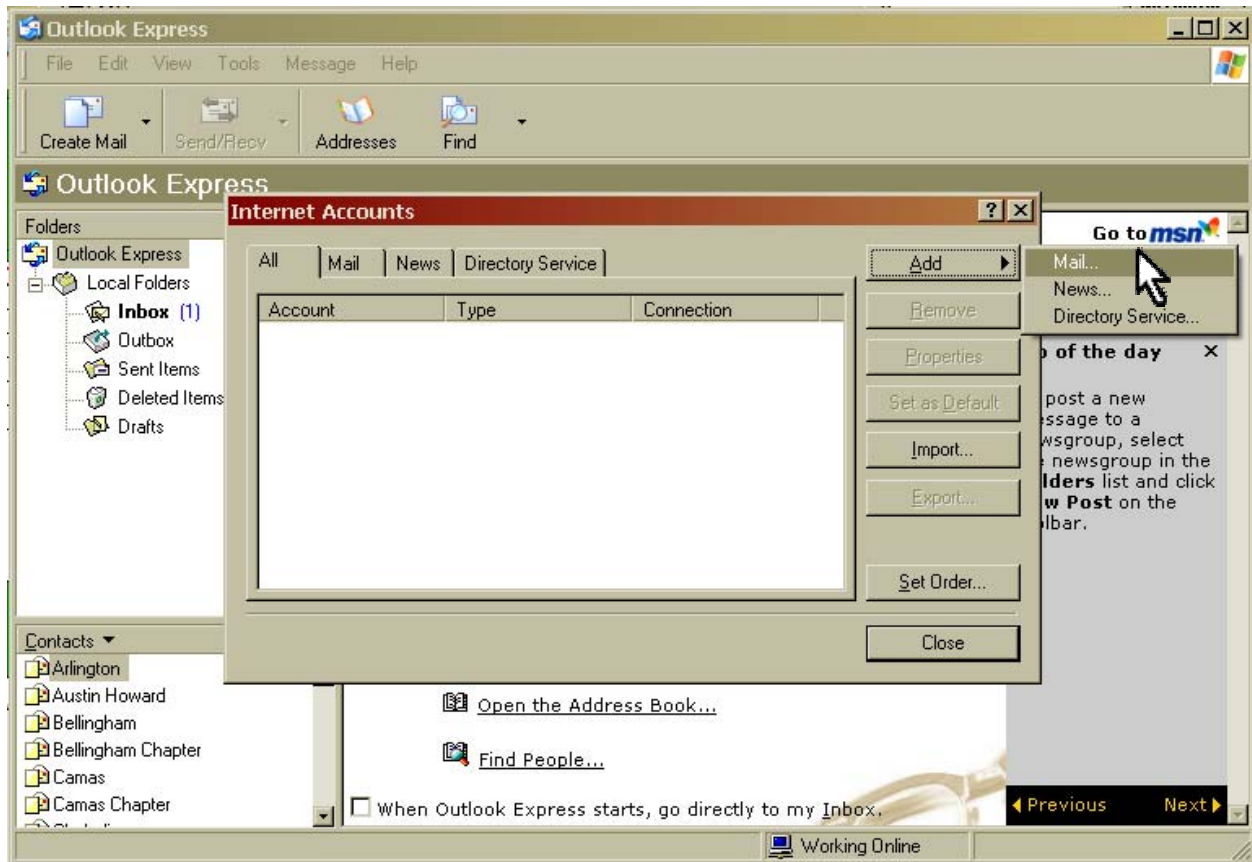

### Step 3

Enter your Fraternal Unit Name in the Display name box, click Next

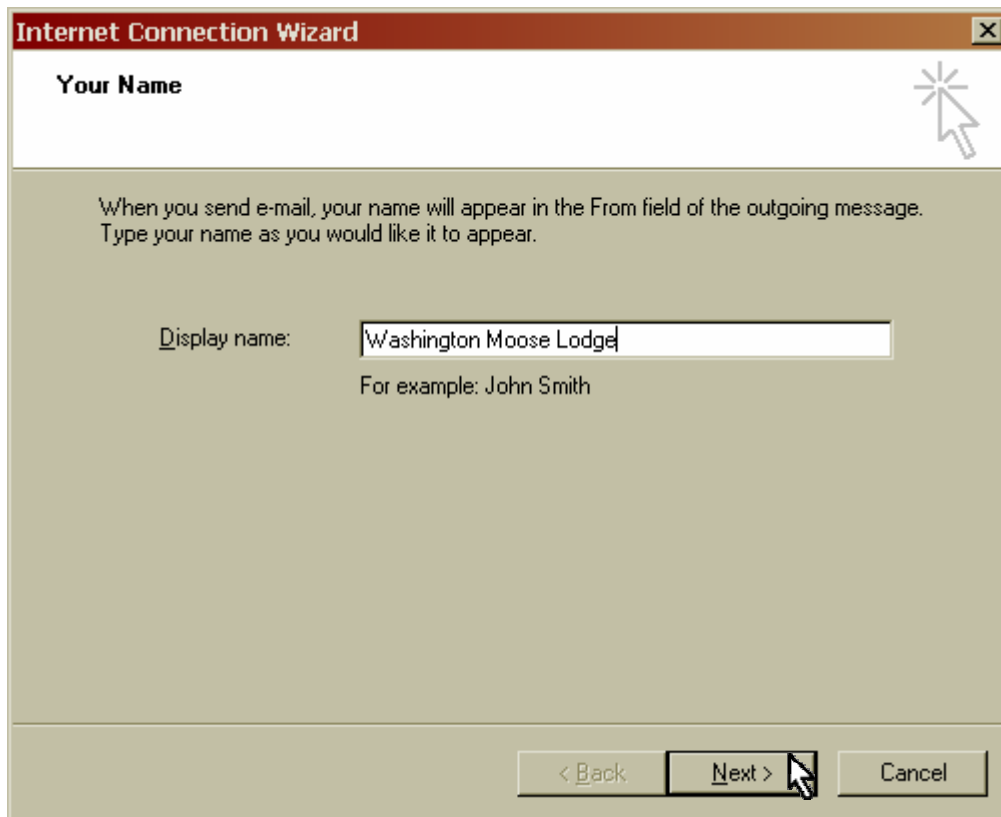

### Step 4

Enter your Fraternal Unit's email address in the E-mail address box, click Next

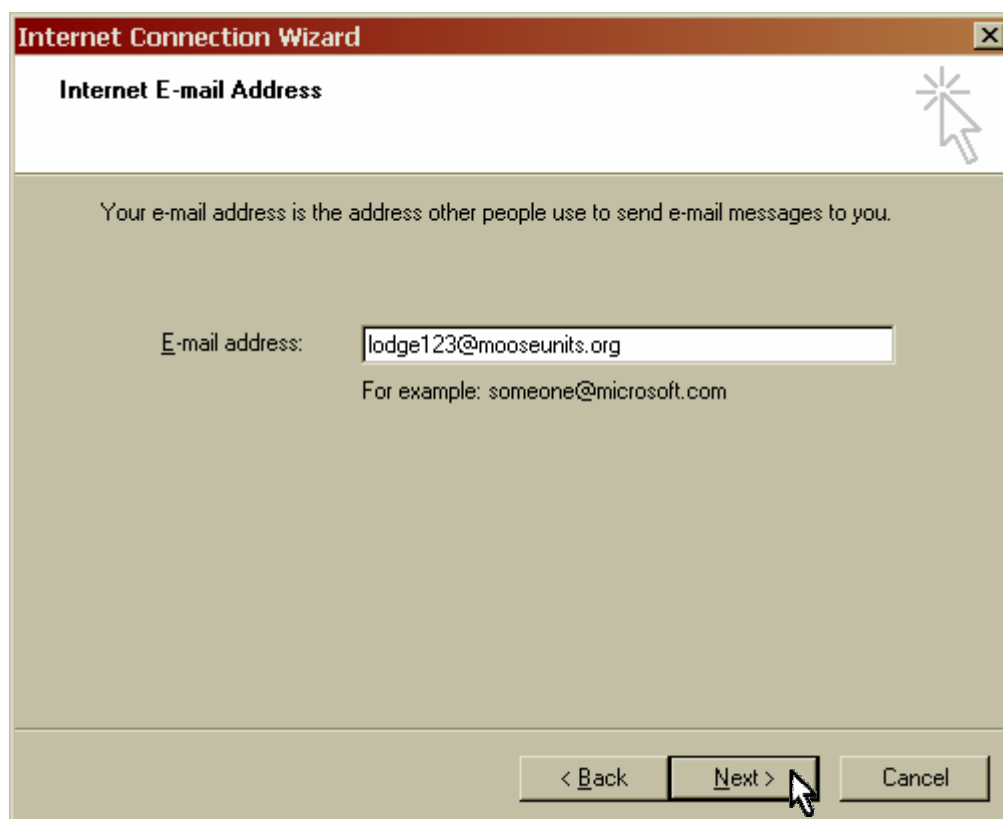

## Step 5

Leave the incoming mail server as a POP3 server

Enter mail.mooseunits.org into both of the server name boxes. Click Next

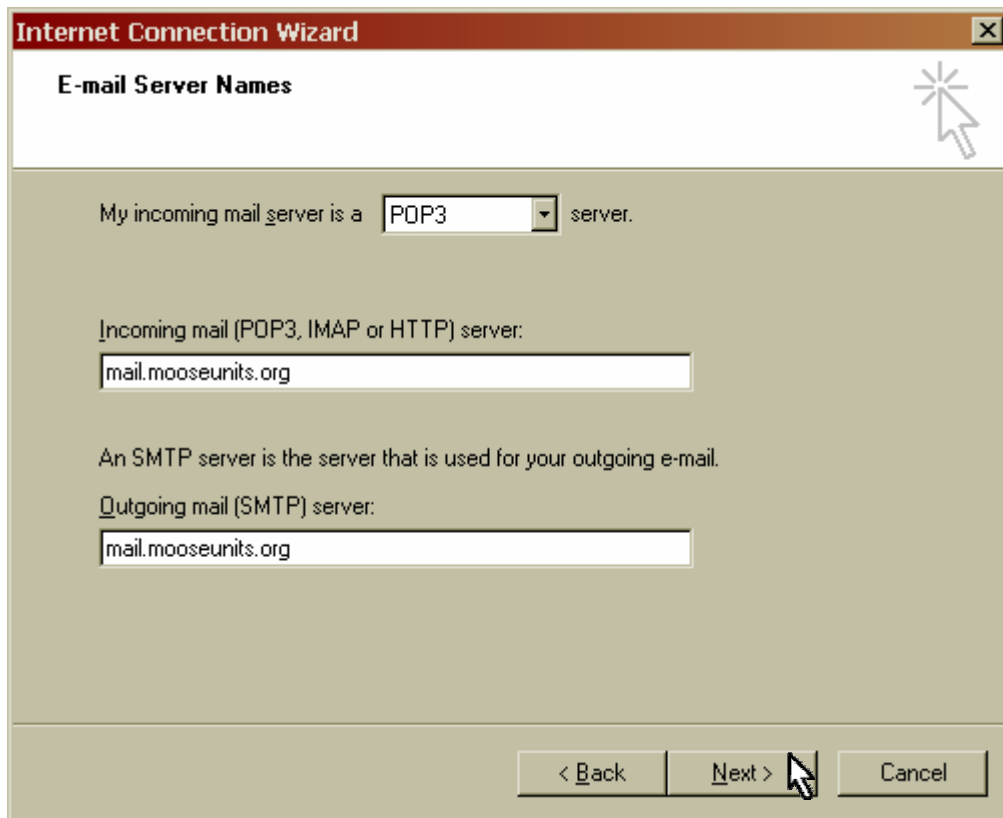

## Step 6

Enter your Fraternal Unit's email address in the Account name box

Enter the email password that came in your LCL.net package in the Password box, click Next

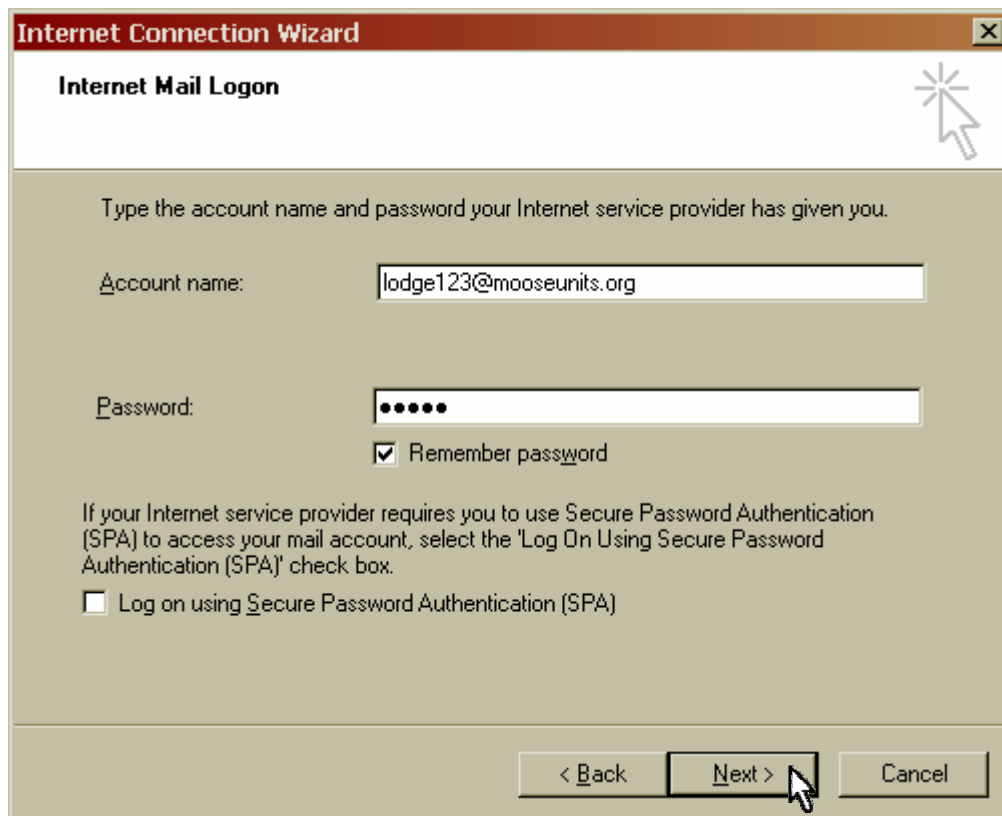

## Step 7

Click Finish

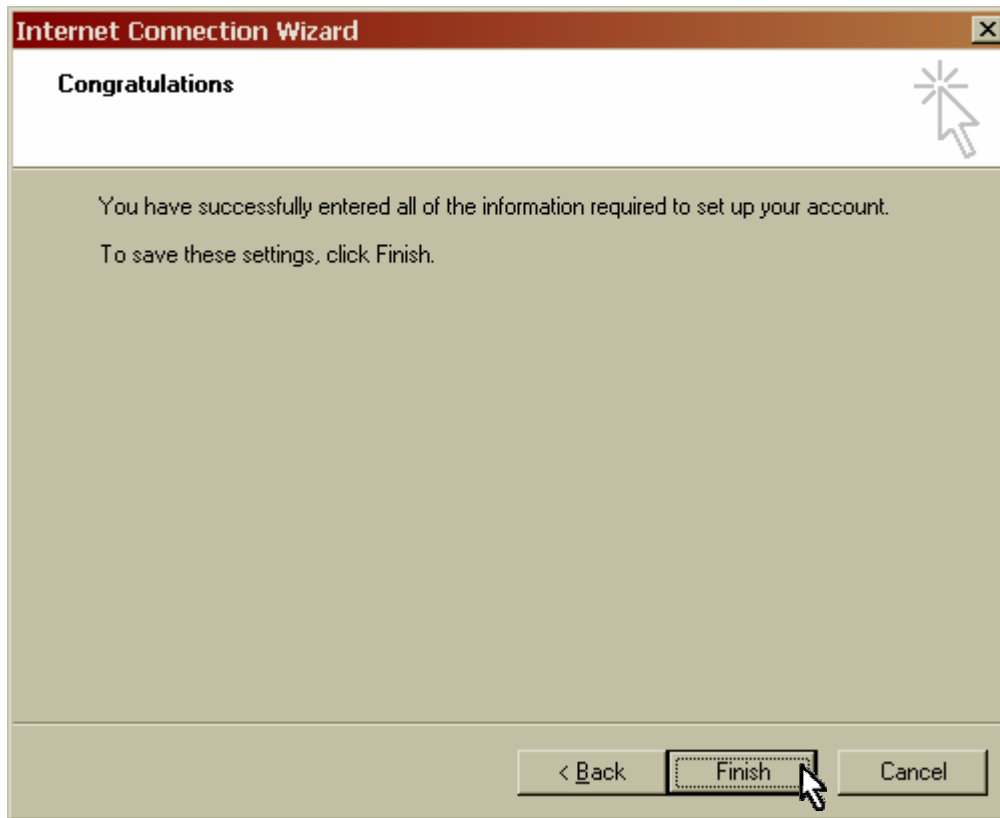

## Step 8

You should see a window that looks like this. Make sure that your new account is highlighted and click on the Properties button

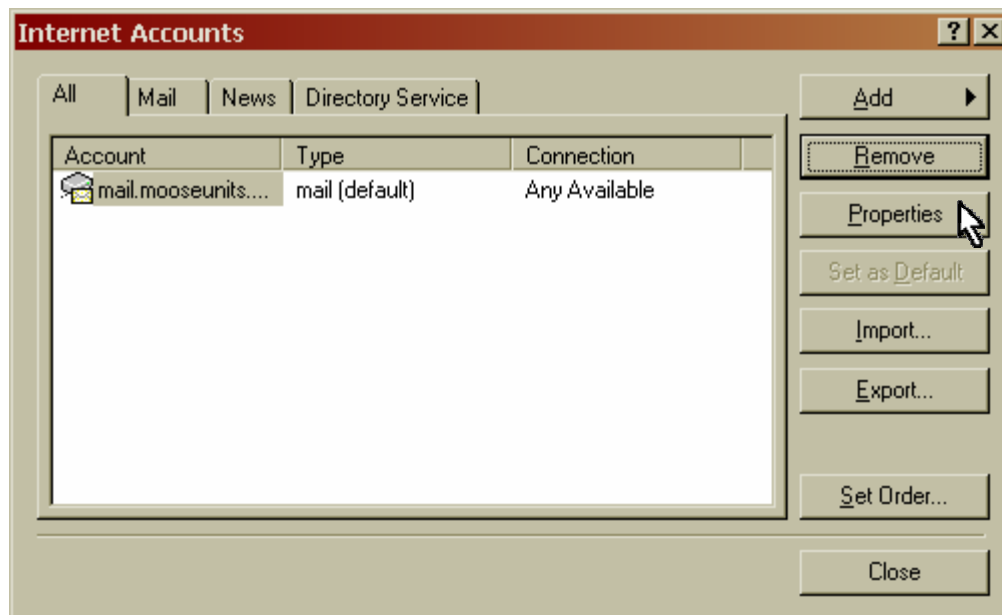

## Step 9

You should see a window that looks like this, click on the Servers tab.

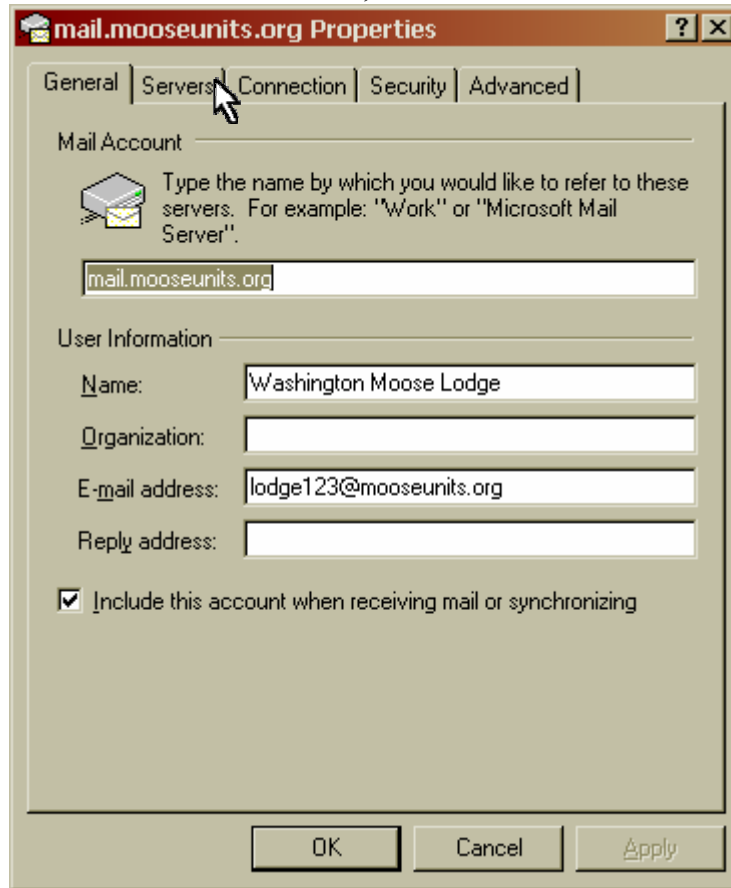

## Step 10

Make sure that there is a check mark in the My server requires authentication box and then click OK

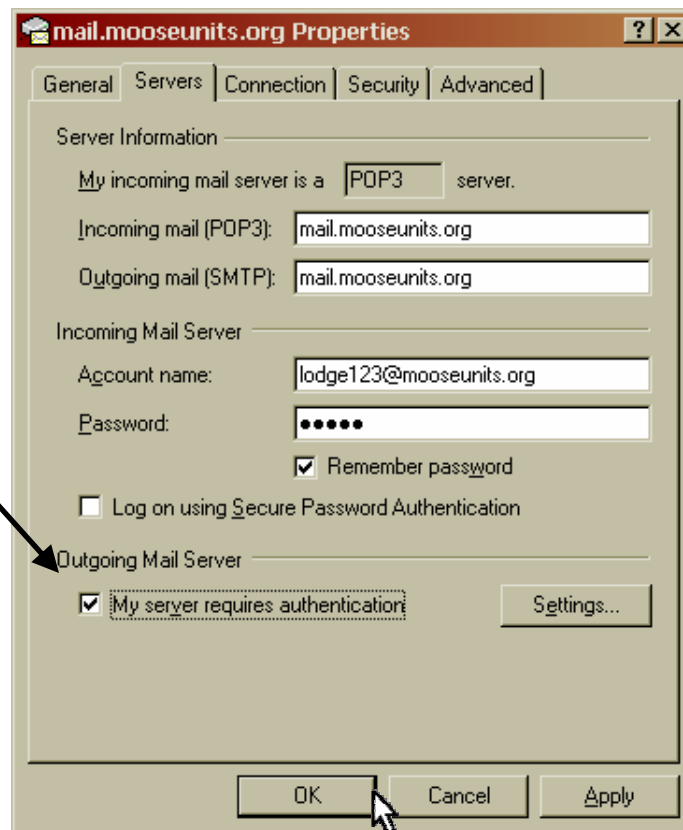

## Step 11

Click Close in the next window and you have successfully completed the setup.

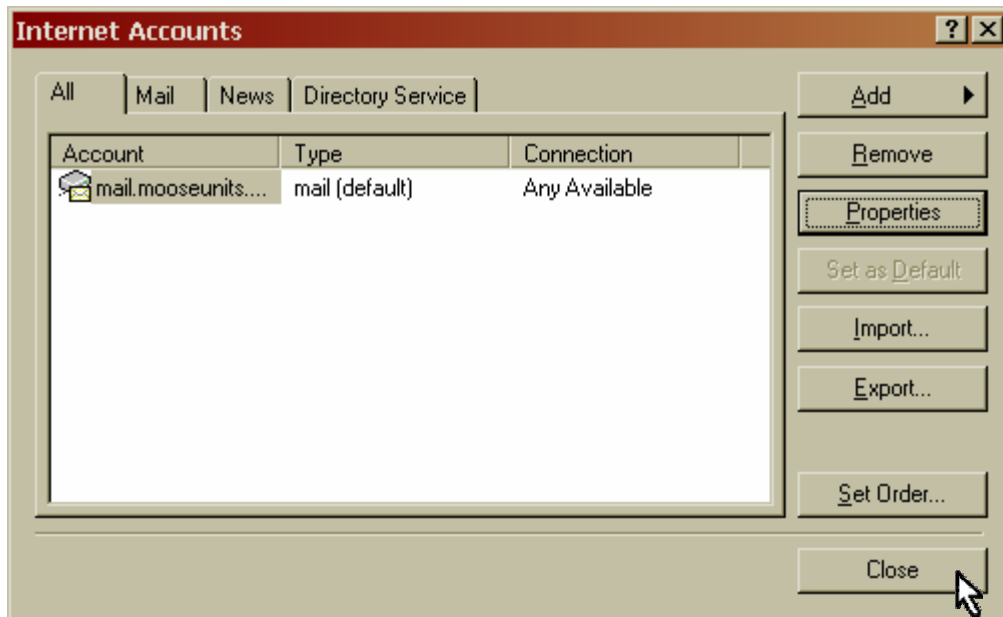

## Step 12

Click Send/Recv and the program will download all of your messages from the Moose Mail Server. Once they are downloaded to your computer they will no longer be on the server and will exist only on your fraternal unit's computer.

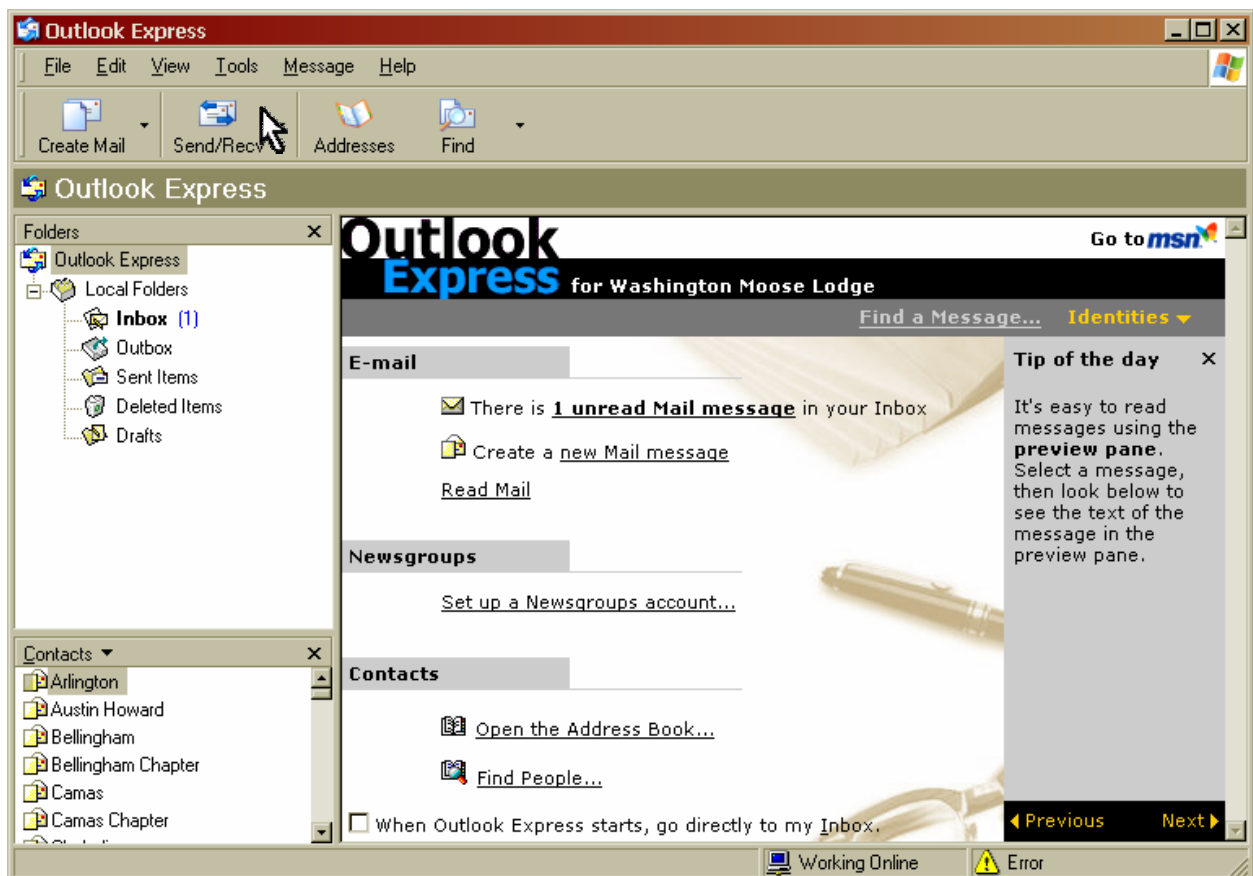

If you have any questions or difficulties please contact the closest Technical Trainers or your District President

Here is the list of Technical Trainers:

### **LCL Coordinator**

**Betty May**  
Portland/Vancouver  
[bmay@moosetrainers.org](mailto:bmay@moosetrainers.org)

### **Technical Trainers**

**Gerry Ohler**  
Kennewick  
[gohler@moosetrainers.org](mailto:gohler@moosetrainers.org)

**Mary Post**  
Kennewick  
[mpost@moosetrainers.org](mailto:mpost@moosetrainers.org)

**Robin Kover**  
Chehalis  
[rkover@moosetrainers.org](mailto:rkover@moosetrainers.org)

**James Hurst**  
Yelm  
[jhurst@moosetrainers.org](mailto:jhurst@moosetrainers.org)

**Geary Sallee**  
Chehalis  
[gsallee@moosetrainers.org](mailto:gsallee@moosetrainers.org)

**Norm Dean**  
Tumwater  
[ndeans@moosetrainers.org](mailto:ndeans@moosetrainers.org)